



Carestream DRX-1 System

Moving to DR is fast and easy—
with the world's first wireless,
cassette-sized detector

Work-in-progress

Carestream 
HEALTH



The same size as a conventional 35 x 43 cm x-ray cassette, the wireless DRX-1 system detector makes it easy to use your conventional x-ray equipment for digital radiography imaging.

Carestream DRX-1 System

Capture digital radiography images using your conventional x-ray equipment and procedures

Converting to DR workflow and productivity is fast, easy, and cost-effective with the CARESTREAM DRX-1 System. This innovative system features the world's first wireless cassette-sized DR detector, which simply slides into your table or wall-stand Bucky, or can be used for tabletop projections, just like a conventional cassette.

After exposure, this 35 x 43 cm detector can wirelessly transmit digital images to the system's capture console for immediate viewing and manipulation. From the console, images can be quickly forwarded to a printer, PACS, archive, and other network destinations. The detector's light weight (8.5 lbs/3.9 kg) and wireless operation provide convenient handling—and unprecedented DR positioning flexibility.

Suitable for many general projection radiography imaging applications, the CARESTREAM DRX-1 System is designed to be compatible with x-ray systems that use ISO 4090-compliant 35 x 43 cm x-ray cassettes. There is no need to modify your generator or Bucky, discard your wall stand or table, replace grids, or radically alter procedures. The DRX-1 system can be installed in your exam room in just one day.



The DRX-1 system battery charger simultaneously recharges up to three DRX-1 system batteries.



The DRX-1 system capture console simplifies user operation with the same intuitive touch-screen user interface found in KODAK DIRECTVIEW DR Systems.

Quick, easy transition

- Minimize disruption and downtime with one-day installation.
- Compared to DR room replacements, the DRX-1 requires substantially less staff training time by building on user familiarity with existing equipment.
- The system's compact modular capture console is used alongside your generator console.

Cost-effective solution

- Minimize your investment and maximize your efficiency cost-effectively.
- Extend the life of your conventional x-ray equipment by using it for DR image capture—the cassette-sized DRX-1 system detector makes it easy.
- Realize all the cost savings of this complete DR system.

Better workflow and productivity

- Images are immediately available at the system's capture console, and can be quickly forwarded to multiple network destinations.
- Instant image availability can reduce exam time and recalls, improve patient satisfaction, and provide quick answers in the ER or trauma department.
- The wireless battery-powered detector provides the cordless positioning freedom of a conventional cassette.
- A optional wall-mounted holder conveniently stores the cassette when not in use.

Broad versatility

- The DRX-1 system is suitable for many types of general radiography imaging exams.
- Conventional and CR cassettes can still be exposed in your Bucky or used for tabletop projections.
- This system can also be installed as an additional unit in a DR exam room.
- The capture console supports up to three detectors.
- An optional power/communications tether for the detector enables wired communication with the console, and trickle charging of the on-board battery when the detector is used in a Bucky.
- This system is part of a broad family of compatible DR and CR systems, laser imagers, PACS, archive options, workstations, and other imaging-chain solutions from Carestream Health.

Proven image quality

- Count on Carestream Health's proven imaging technology found in KODAK DIRECTVIEW DR Systems and our broad portfolio of medical imaging solutions.
- Enhance image quality as never before with optional KODAK DIRECTVIEW EVP Plus Software that provides both increased latitude and high-contrast image detail.

EASY INTERFACING WITH YOUR X-RAY GENERATOR

The DRX-1 system can synchronize with your x-ray generator for exposure control non-invasively:

1. The generator's hand-held exposure control is connected to the DRX-1 system interface, which in turn is connected to the generator. The DRX-1 system interface then assures that the DRX-1 system is ready at the time of exposure.
2. For generators with console mounted exposure control, a special button is used to manage the exposure, allowing the DRX-1 system to synchronize with the exposure sequence.

Specifications

Wireless cassette-sized detector, ISO 4090

- Wireless standard 802.11 n
- Image size: 35 x 43 cm
- Maximum external dimensions: same as 35 x 43 cm cassette
- Weight: 8.5 lbs (3.9 kg)
- Pixel pitch: 139 μ m
- Power: On-board rechargeable battery or external battery charger
- Captures 70 to 90 images on a single charge
- Can be used with your standard grids

Capture console

- Touch-screen interface
- Controls DR imaging functions—including HIS/RIS patient data access and image review and management.

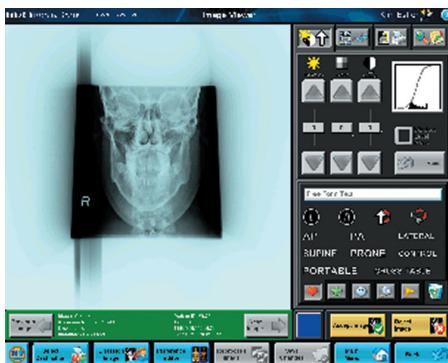

Battery charger

- Accommodates up to three batteries for recharging
- Power: 90–264 V, 50–60 Hz, 75 W max

Optional power/communications tether

- Connects detector to the capture console for wired image transmission, or to the battery charger for trickle charging when the detector is used in a Bucky.

Carestream Health, Inc.
150 Verona Street
Rochester, NY 14608
U.S.A.

Carestream Health Canada Company
6 Monogram Place
Suite 200
Toronto, Ontario M9R 0A1
CANADA

Carestream and DirectView are trademarks of Carestream Health, Inc.
The Kodak trademark and trade dress are used under license from Kodak.
M1-404 Printed in U.S.A. 8/08 ©Carestream Health, Inc., 2008 CAT No. 882 3726

More information

To learn more about the CARESTREAM DRX-1 System, contact your local authorized distributor or Carestream Health representative.

www.carestreamhealth.com

Carestream 
HEALTH